

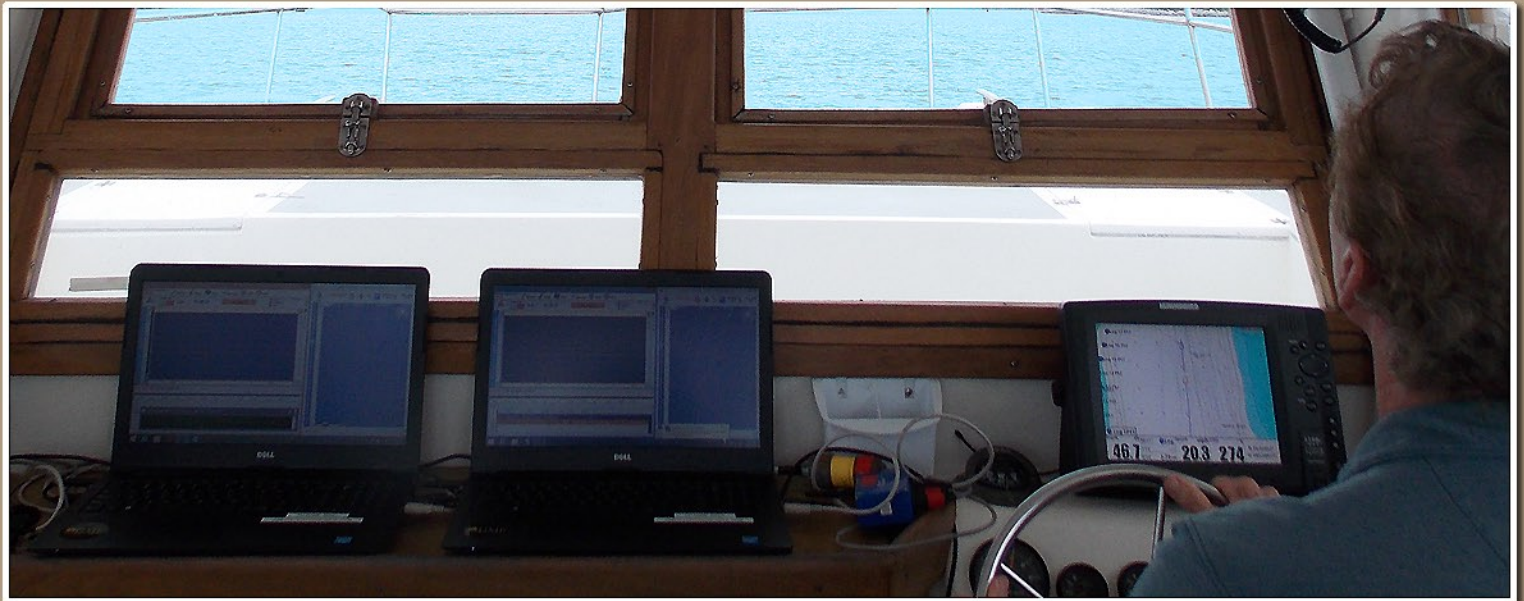

## NEWSLETTER

### Survey Crew Completes Successful Test Run of New Equipment and Software.



**GME executive Ron Alber pilots “El Toro” during the testing phase the new equipment**

With spring bringing in some much needed calm seas, GME’s survey team was able to get out for the first survey run with the upgraded hardware and software they implemented over the winter. As expected, everything performed flawlessly and another large block of seafloor was mapped over the three day break in the weather. More great weather is on the way too, so the team will likely cover even more ground by the time you read this. The team is continuing to map the debris trails from the anchor and rudder as they move in towards shore.

With the weather pattern shifting into summer mode, the dive team is gearing up to get back in the water as well. Their first priority is to complete the identification phase of our 2014.01 permit area which will facilitate the state to award our next permit area. Considering the evidence provided by the anchor, rudder and associated debris, we are very excited to see what the immediate future holds for everyone involved.